



Planning Permit No B 17335/21/A/B/74

APPROVED

SUBJECT TO THE CONDITIONS IN THIS OFFICE LETTER.

No. B2/1535/94 Date 08/06/94

N.V. N. K. Ramani
16/6/94

FOR MEMBER SECRETARY
MADRAS METROCLINICAL
DEVELOPMENT AUTHORITY
MADRAS - 600 008, B

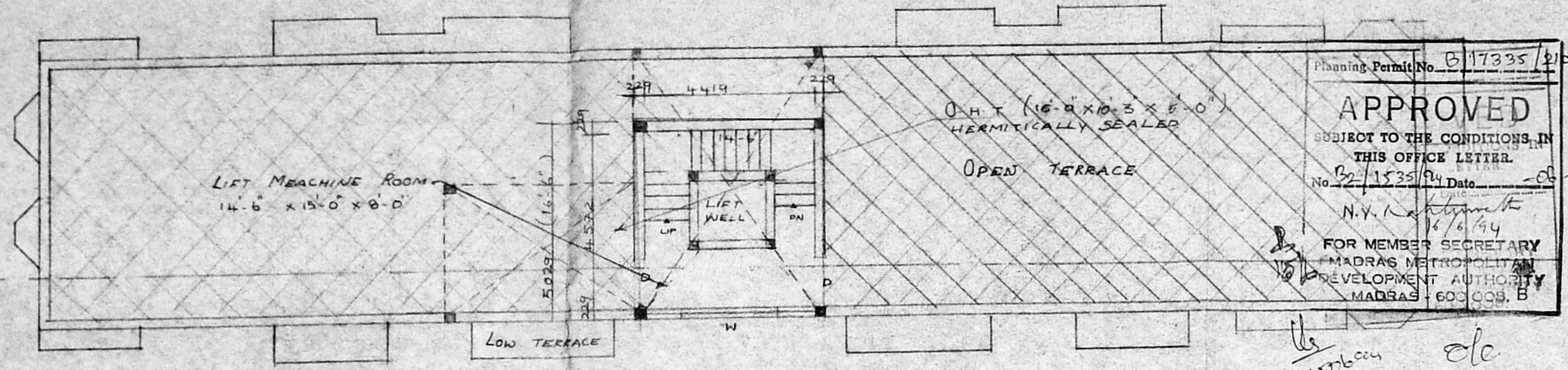
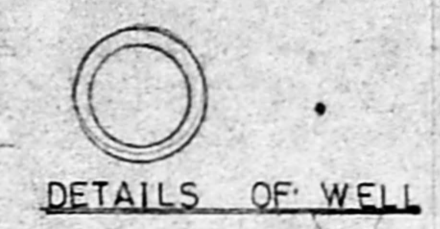
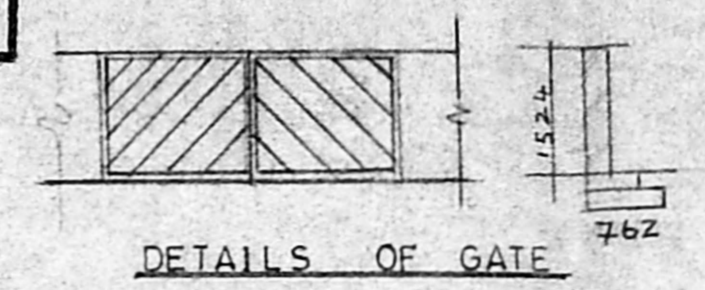
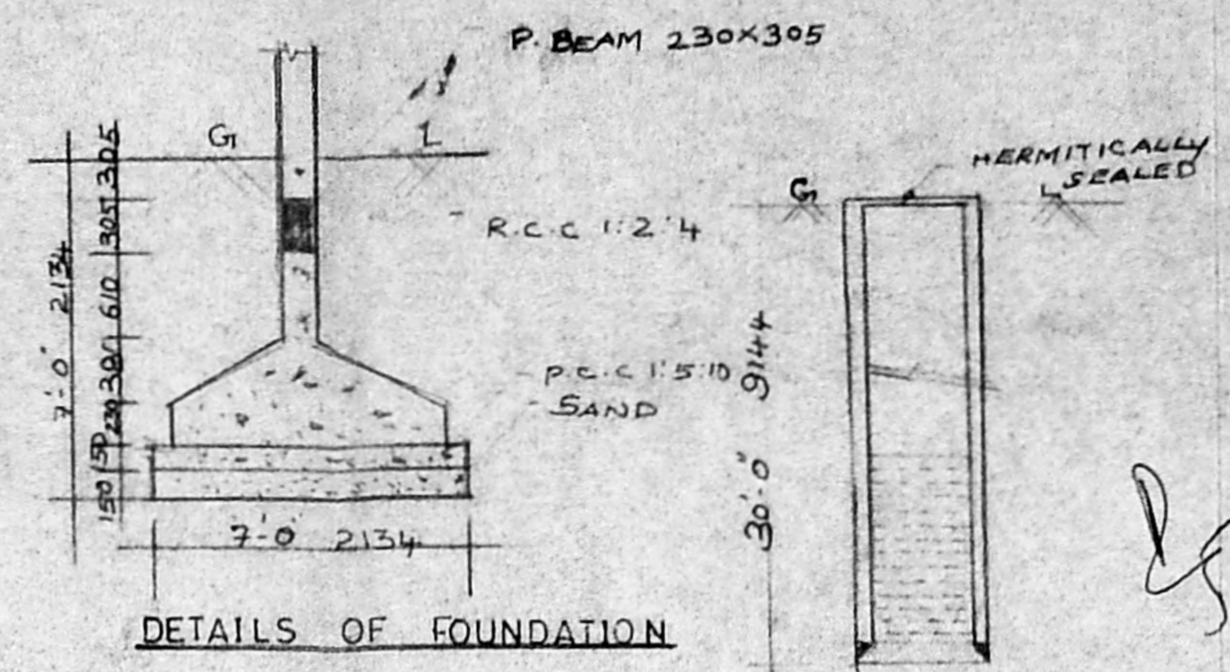

TERRACE FLOOR PLAN
(118'-0") 35966

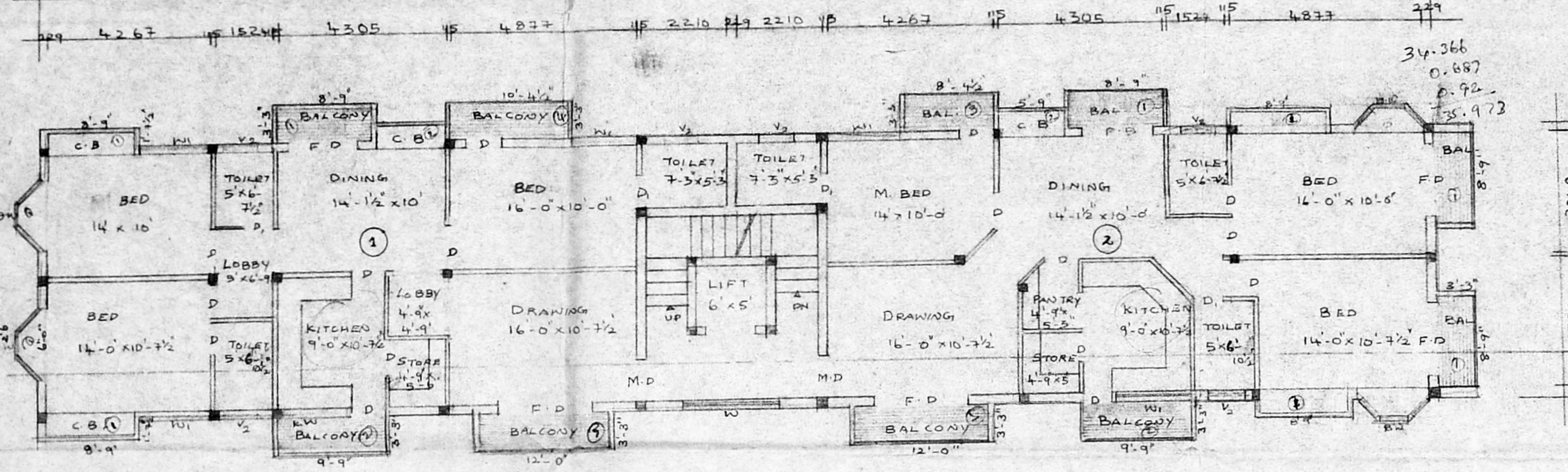

TYPICAL FLOOR I II & III

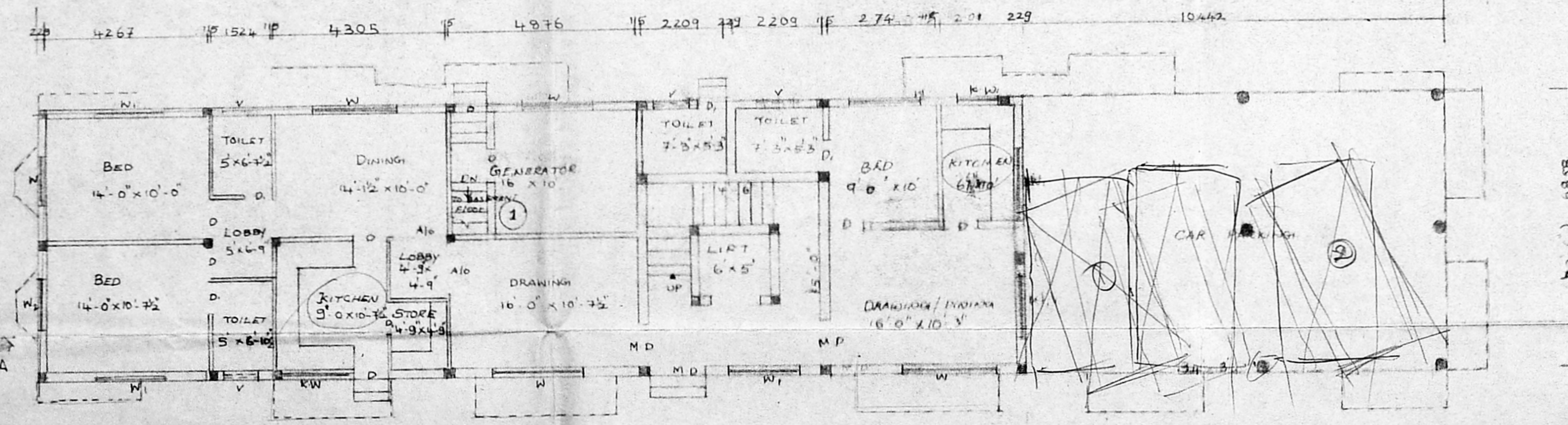

GROUND FLOOR PLAN

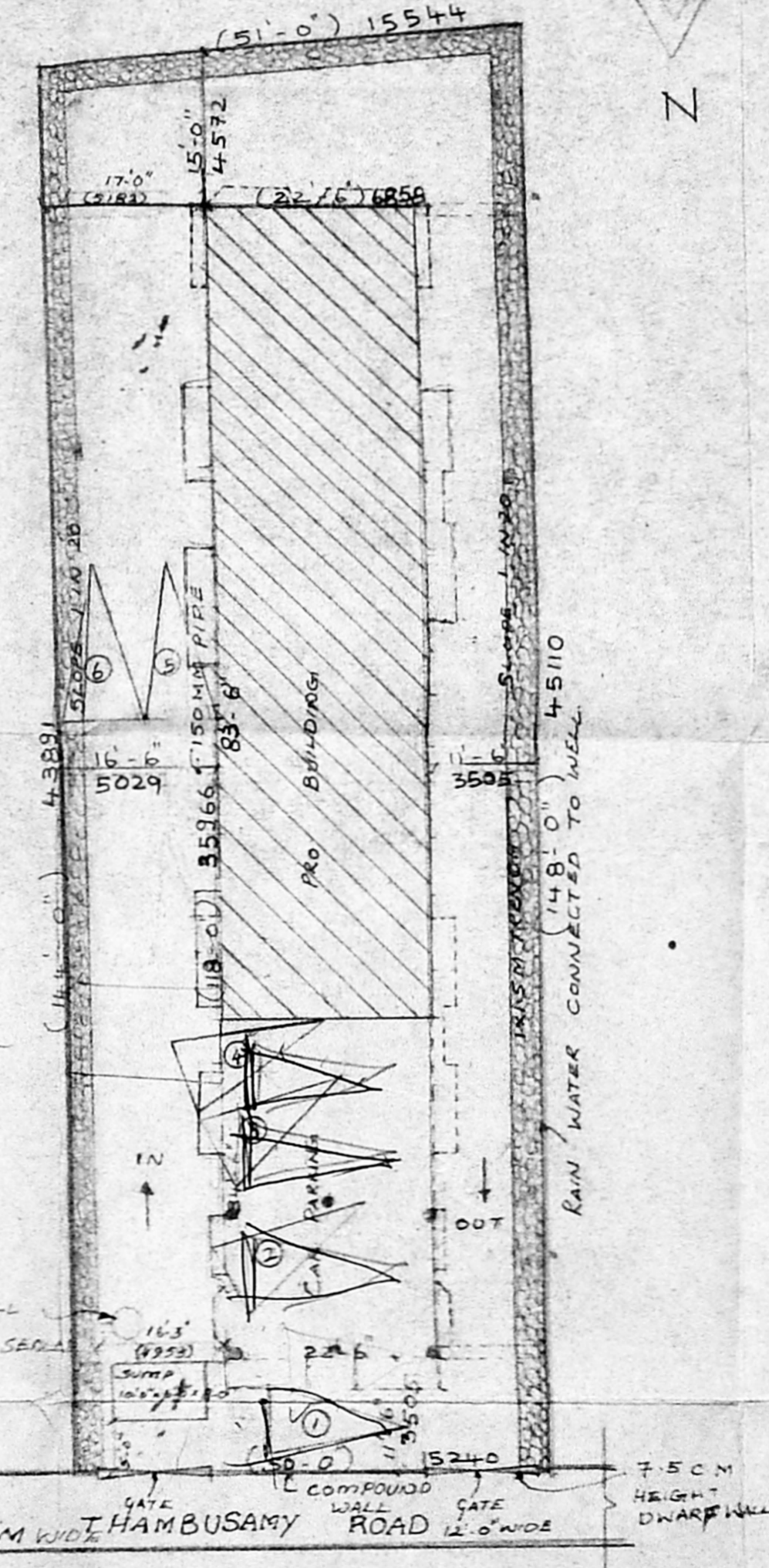

SITE PLAN Scale 1" = 16'-0"

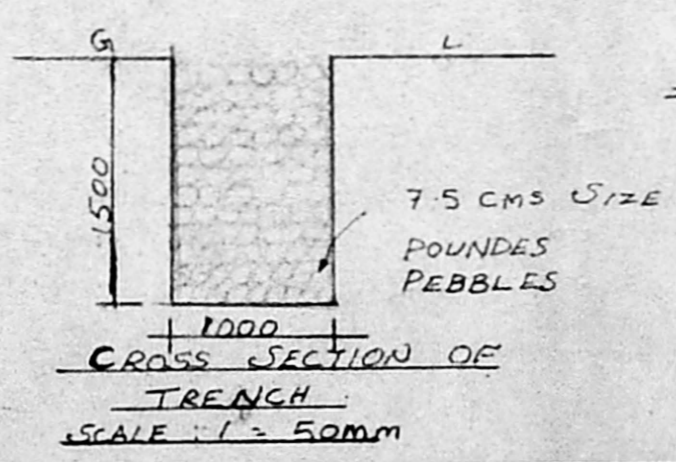

LAND AREA = 7373.59 Sq. Ft.
(AS PER SITE & DOCUMENT) = 685.22 m²

R.P. dtd. 10/14/94
B. Added.
PROPOSED BUILDING
OLD No: 11 New No: 8
THAMBUSAMY ROAD,
KILPAUK DOOR NO: 31,
OVERSURVEY/RD: NBB PART I
P.S. NO: 3101 PART I
No. B2/1535/94

FOR A A RASHEED
A.P. JOINERY D.P.

M.D	MAIN DOOR	1067 x 2134
D	DOOR	914 x 2134
D	DOOR	762 x 2134
B.W	BAY WINDOW	1828 x 1372
W	WINDOW	2438 x 1372
W1	WINDOW	1828 x 1372
K.W	KIT. WINDOW	1828 x 1067
W2	WINDOW	1219 x 1372
V2	VENTILATOR	914 x 610
K.W	KIT. WINDOW	1219 x 1067
V.	VENTILATOR	1828 x 610
V.	- Do -	1219 x 610

PRO. COLOR
ROAD COLOR
SITE COLOR

S. CHOCKALINGAM B.E., M.I.E.,
CLASS II SURVEYOR
A.S. NO. 213
CORPORATION OF MADRAS
LICENSED SURVEYOR

OWNER
JOB NO: 55/65/94

DRAWN BY P.C 13.1.94
CHECKED BY
APPROVED BY
SCALE 1" = 8'-0"

ARCHITECTS
SRINIVASA ENTERPRISES
74, BAZULLAH ROAD
T. NAGAR, MS-17
PH: 8254962

Planning Permit No. SE 1535/94 / 10/18/77

APPROVED
SUBJECT TO THE CONDITIONS IN THIS OFFICE LETTER.

No. SE 1535/94 Date 06-04

N.V.K. 16/5/94
FOR MEMBER SECRETARY
MADRAS METROPOLITAN
DEVELOPMENT AUTHORITY
MADRAS-600 008.

15/6
150624

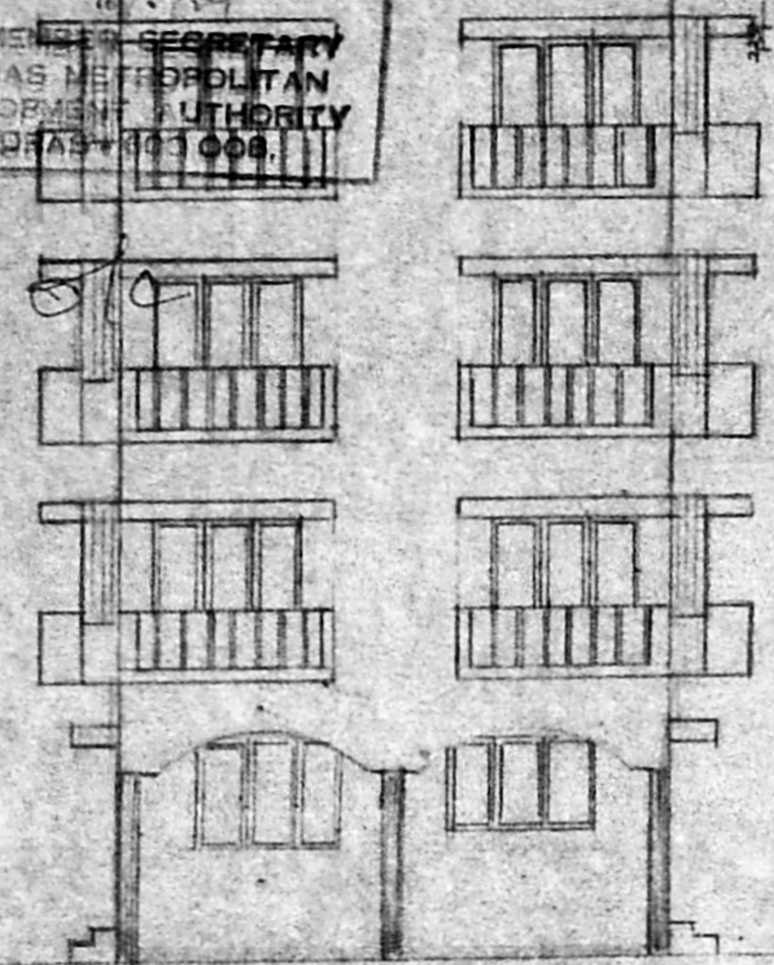

ELEVATION

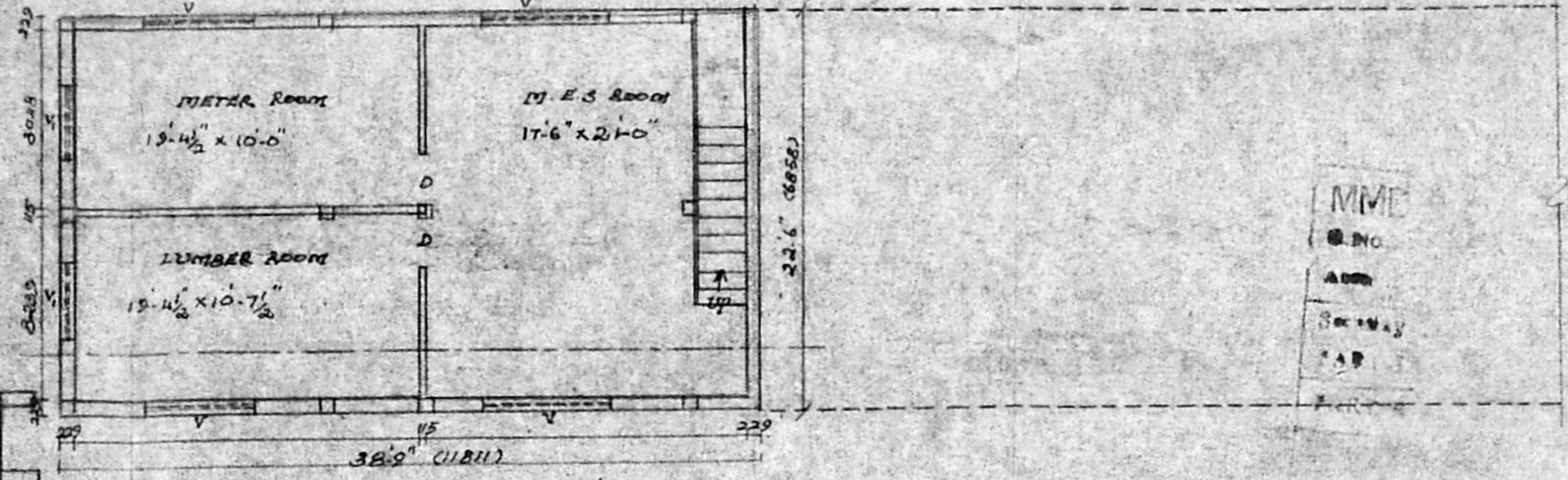

BASEMENT FLOOR PLAN

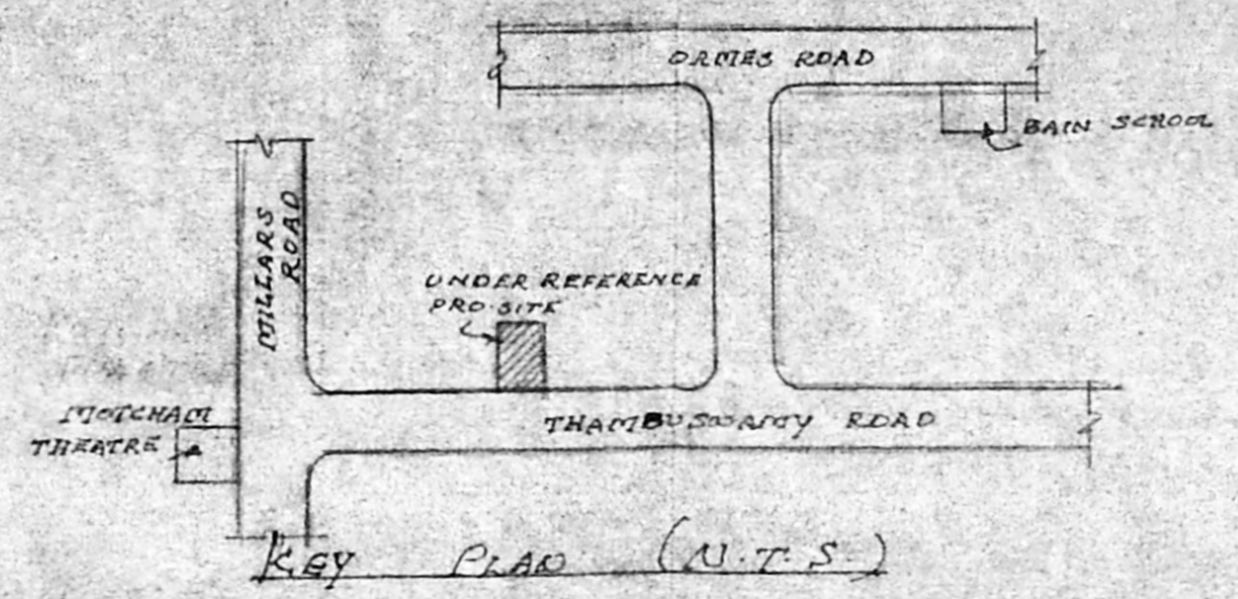

KEY PLAN (N.T.S.)

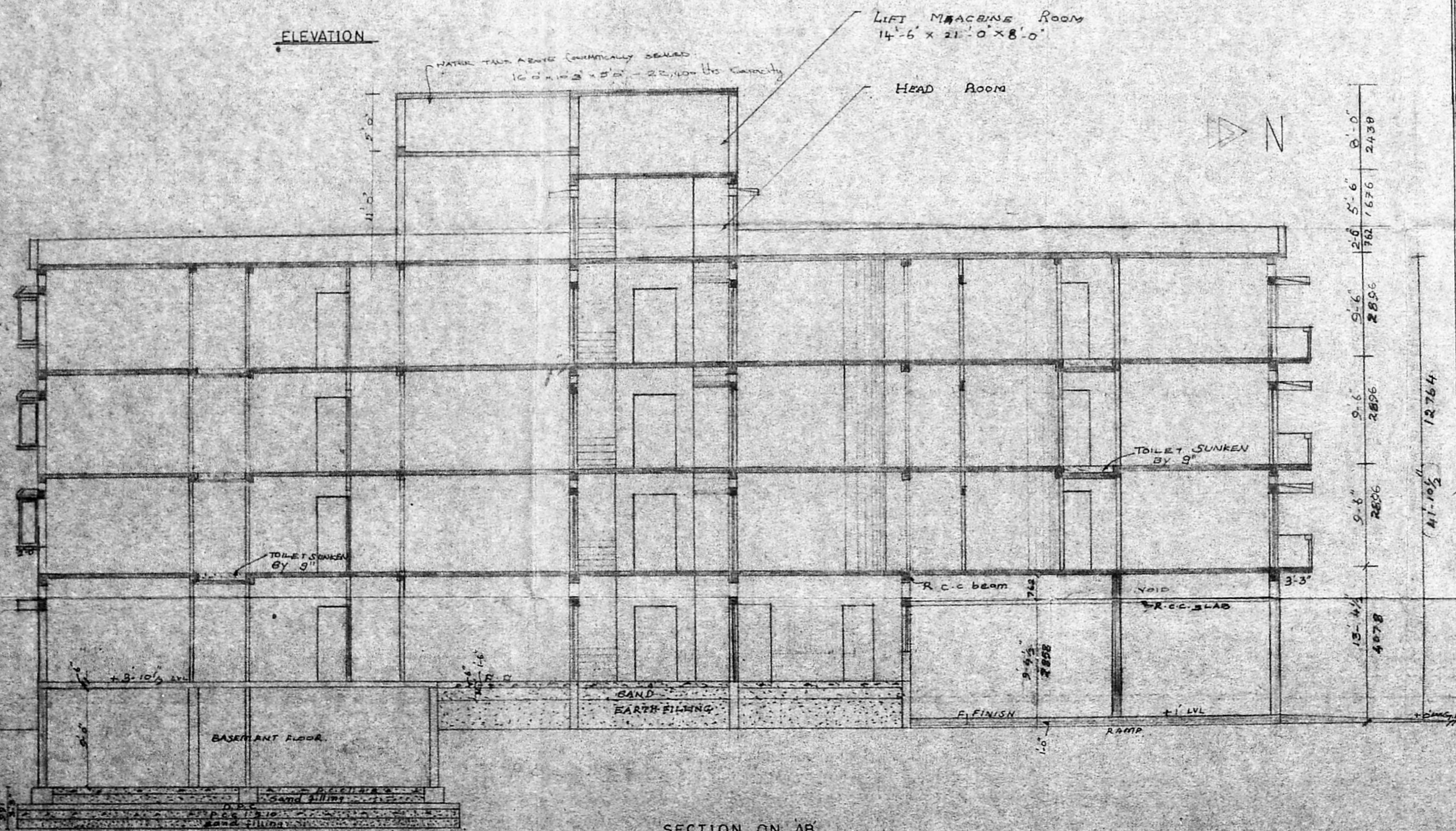

SECTION ON AB

PROPOSED BUILDING
AT OLD NO. 11, NEW
NO. 8, THAMBUSWAMY
ROAD, KILPAUK DOOR NO. 3,
OLD SURVEY NO. 38 PART,
R.S. NO. 3101 PART.

13/1535/94

15/1494

V.A.S.
FOR A.A. RASHEED

SPECIFICATION

- FOUNDATION : R.C.C. COL.
- FOUNDATION OVER P.C.C. 1:5:10
- FLOORING : FLOOR FINISH WITH P.C.C. 1:4:8
- STRUCTURE : B.K. WORK IN-C.M.S. 4
- ROOF : R.C.C. 1:2:4 SLAB
- WEATHERING COURSE : BRICK JELLY LAID WITH C.M. OVER TWO LAYERS OF PRESSED TILES
- JOINERY : BEST INDIAN TEAKWOOD
- PAV. COLOR
- ROAD COLOR
- SITE COLOR

S. CHOKRALINGAM B.E., M.I.E.
CLASS I SURVEYOR
L.S. NO. 213
CORPORATION OF MADRAS
LICENSED SURVEYOR

S. C. Rasheed

OWNER
JOB No. SE 1535/94 (2)

NAME	DATE
DRAWN BY <u>P.C.</u>	<u>17-1-94</u>
CHECKED BY	
APPROVED BY	
SCALE	<u>1" = 8'-0"</u>

Architects
M. Anand Sasthri
SKINVASA ENTERPRISES
74, BAZULLAH ROAD
T. Nagar, MS-17